

ABELL  
SURVEYING & MAPPING  
DELAVER, WISCONSIN 53115  
414-728-6737

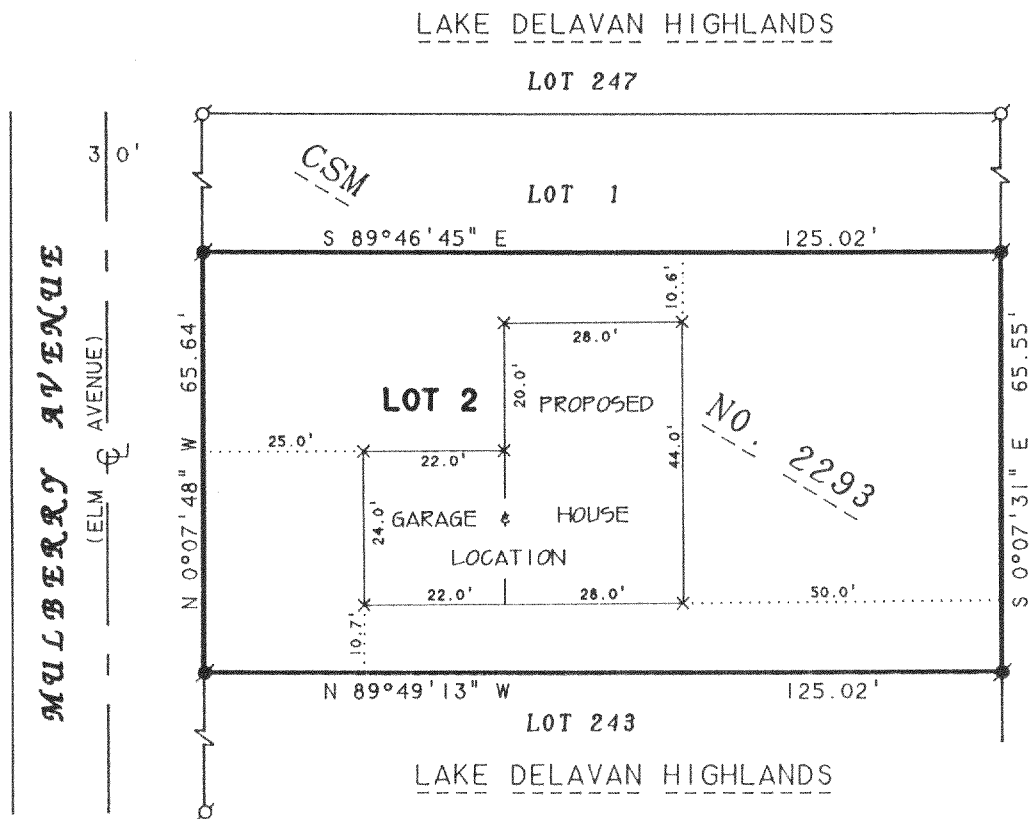

PLAT OF SURVEY OF

NOTE: BEARINGS ARE REFERENCED TO  
CERTIFIED SURVEY MAP NO. 2293

ORDERED BY: EUGENE RAPACKI  
4120 MULBERRY AVE.  
DELAVER, WI 53115

LOT 2, CERTIFIED SURVEY MAP NO. 2293,  
LOCATED IN THE SOUTHWEST 1/4 OF THE  
SOUTHEAST 1/4 OF SECTION 31, T2N, R16E,  
WALWORTH COUNTY, WISCONSIN.

N



SCALE 1"=30'

LEGEND

- - IRON PIPE FOUND
- - IRON ROD FOUND
- × - 60d SPIKE SET

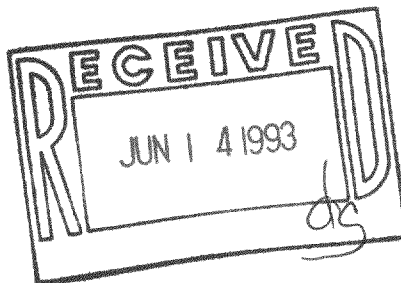

I, DAVID F. ABELL, DO HEREBY CERTIFY THAT I HAVE SURVEYED THE PROPERTY HEREON  
DESCRIBED ACCORDING TO THE OFFICIAL RECORDS AND THAT THE PLAT HEREON IS A  
CORRECT REPRESENTATION OF THE PROPERTY LINES TO THE BEST OF MY KNOWLEDGE AND  
BELIEF.

*David F. Abell*

DAVID F. ABELL  
WISCONSIN REGISTERED LAND SURVEYOR, S-1596

*April 24, 1993*

DATE: April 24, 1993 JOB NUMBER - 93018  
NOTE: THIS IS NOT A CERTIFIED COPY UNLESS SEALED.

FA-2293-2

216-1769